



OPTIONAL FAÇADE

OXLEY 220

4 2 2

Is this your DREAM home?



OPTIONAL FAÇADE

HOME SPECIFICATIONS

Bedrooms (mm)	
Master Bedroom	4200 x 3560
Bed 2	3140 x 3140
Bed 3	2990 x 3140
Bed 4	2990 x 3000

Living Areas (mm)	
Living	3390 x 4000
Dining	5250 x 3300
Family	5250 x 3360

Outdoor (mm)	
Outdoor Living	5320 x 2500

Total Areas (m ²)	
Living Area	164.50
Garage	38.61
Alfresco	13.30
Porch	4.51
Total	220.92

Width (m)	12.250
Length (m)	22.130

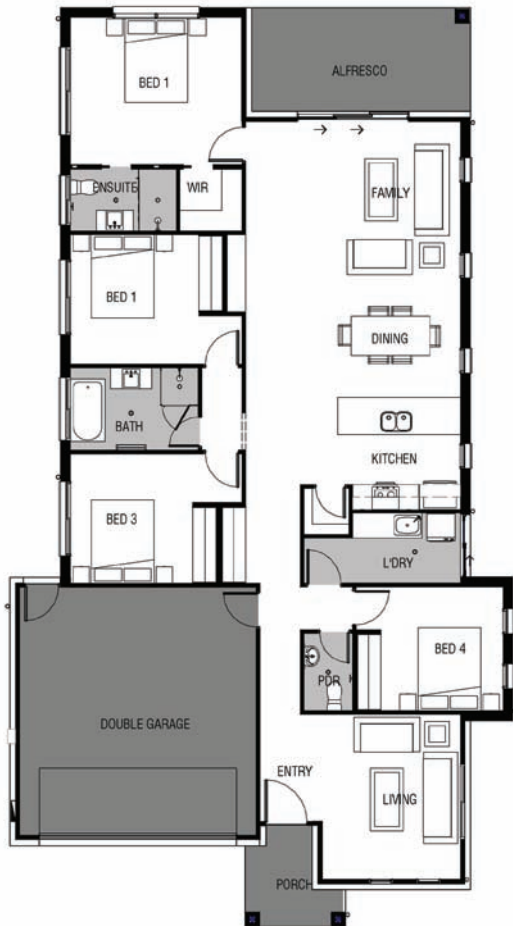

RENWICK HOMES

1800 RENWICK | renwick.com.au

Note: The floor plans shown are provided for illustrative purposes only. They are not drawn to scale. It is the home owner's responsibility to ensure that the house will fit on their land and that all applicable council regulations and estate requirements are met. The image of each façade is for illustrative purposes only and may contain items that are examples. Images may also contain items not supplied including all furniture & etc. Copyright by Renwick Homes @ 2020.



OPTIONAL FAÇADE

OXLEY 220

4 2 2

Is this your DREAM home?



OPTIONAL FAÇADE

HOME SPECIFICATIONS

Bedrooms (mm)

Master Bedroom	4200 x 3560
Bed 2	3140 x 3140
Bed 3	2990 x 3140
Bed 4	2990 x 3000

Living Areas (mm)

Living	3390 x 4000
Dining	5250 x 3300
Family	5250 x 3360

Outdoor (mm)

Outdoor Living	5320 x 2500
----------------	-------------

Total Areas (m²)

Living Area	164.50
Garage	38.61
Alfresco	13.30
Porch	4.51
Total	220.92

Width (m) 12.250

Length (m) 22.130



RENWICK HOMES

1800 RENWICK | renwick.com.au

Note: The floor plans shown are provided for illustrative purposes only. They are not drawn to scale. It is the home owner's responsibility to ensure that the house will fit on their land and that all applicable council regulations and estate requirements are met. The image of each façade is for illustrative purposes only and may contain items that are examples. Images may also contain items not supplied including all furniture & etc. Copyright by Renwick Homes @ 2020.